JEŚLI SMUTEK W SERCU MASZ

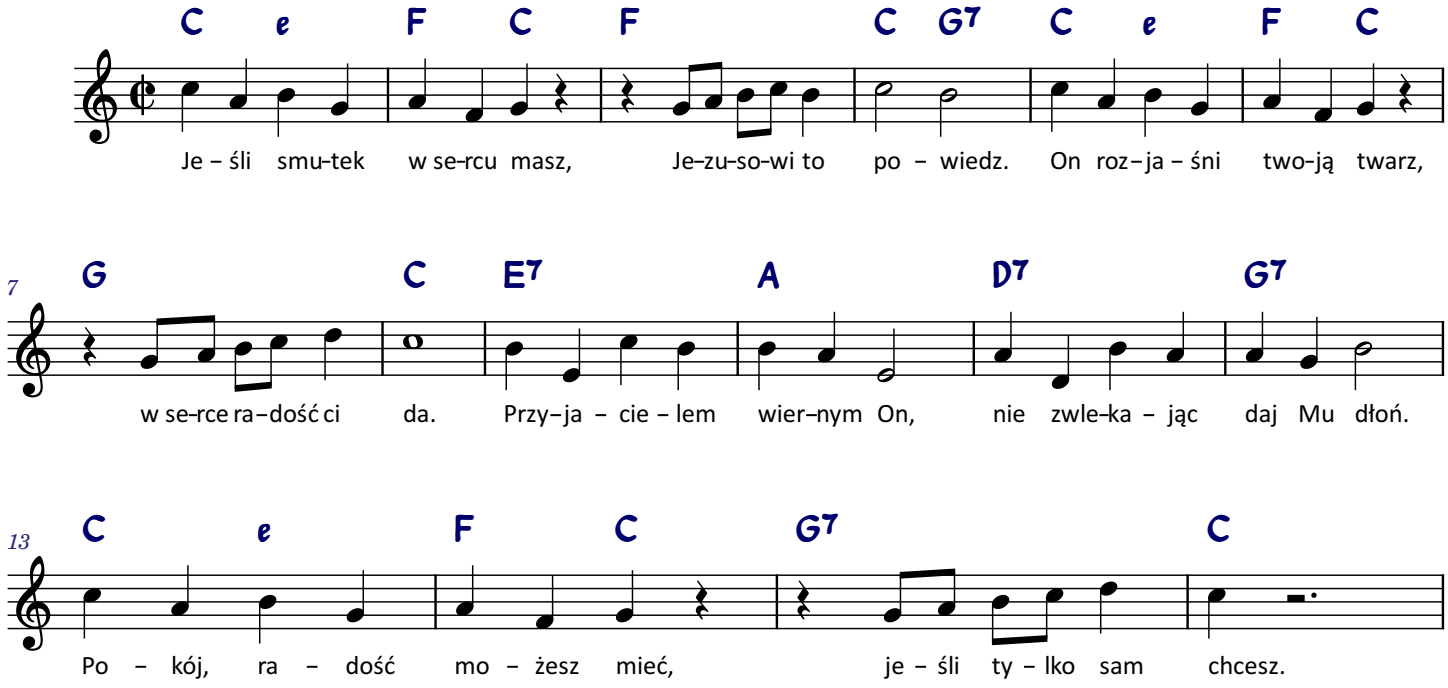
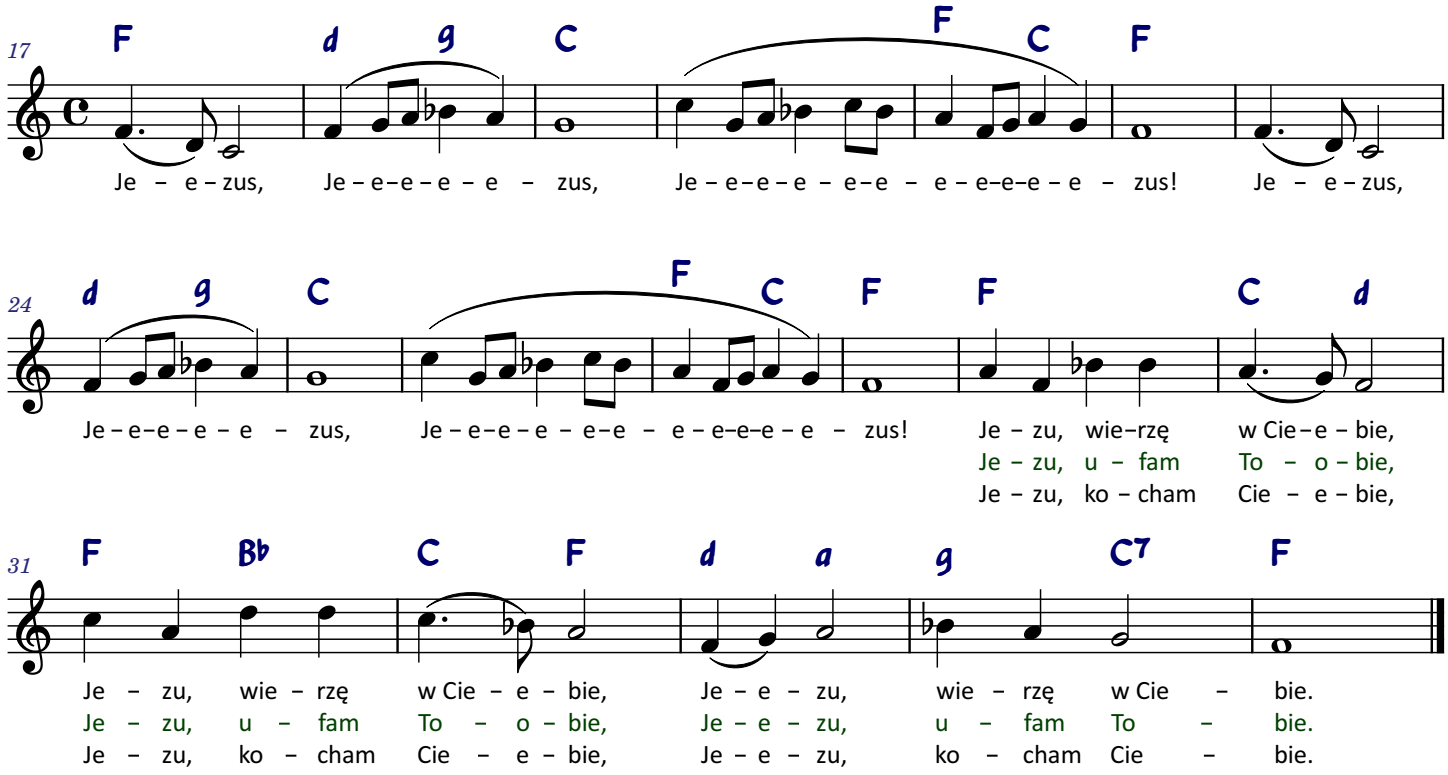
JEZUS!